

June 18<sup>th</sup> 2013

1

for both hands, simultaneously

June 18, 2013

2

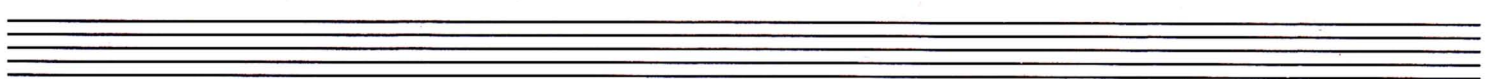
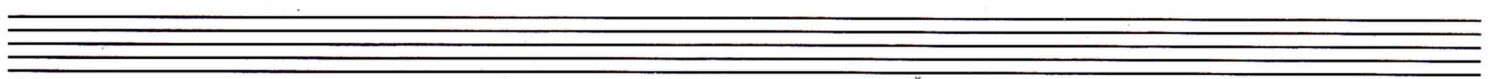
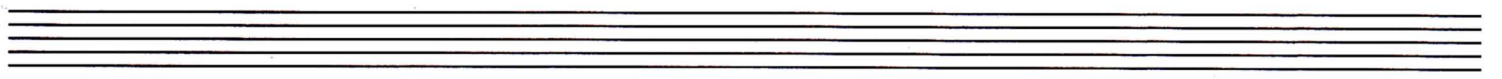
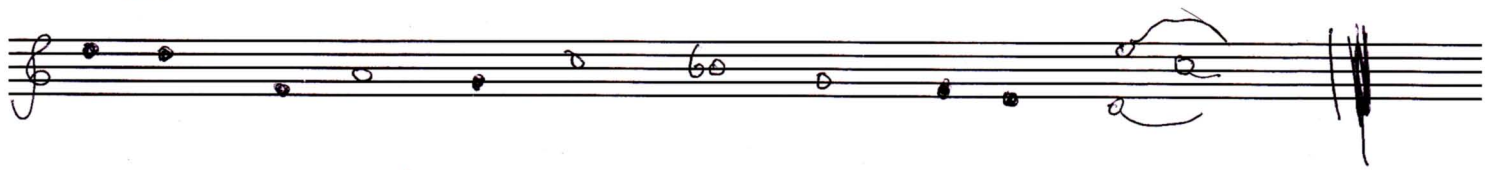
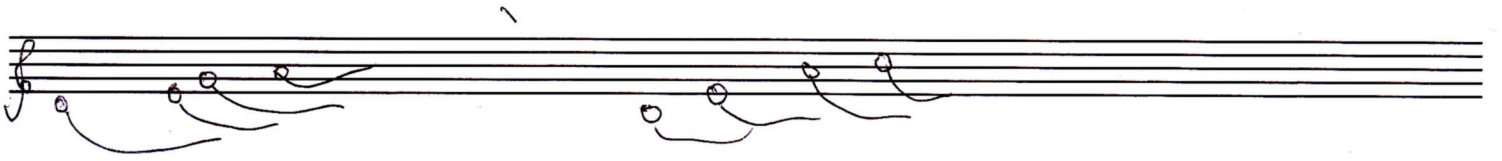
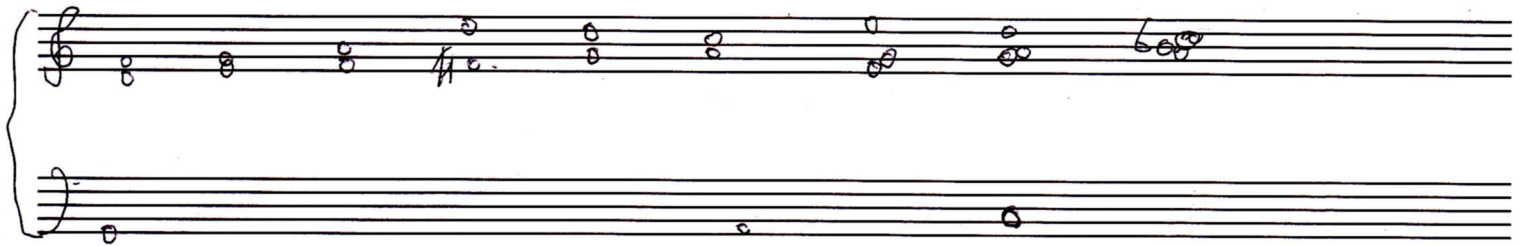
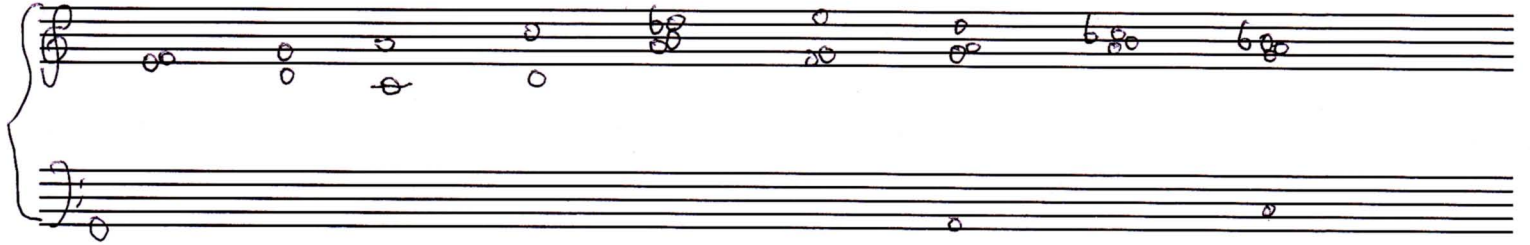

June 18, 2013

3

Four empty musical staves, each consisting of five horizontal lines.

June 18<sup>th</sup>, 2013

5

June 18<sup>th</sup> 2003

6

June 18<sup>th</sup> 2013

7

June 18<sup>th</sup> 2013

8

1

8

June 18<sup>th</sup> 2013

9

Empty musical staff.

Empty musical staff.

Empty musical staff.

Empty musical staff.

June 18<sup>th</sup>, 2013

16

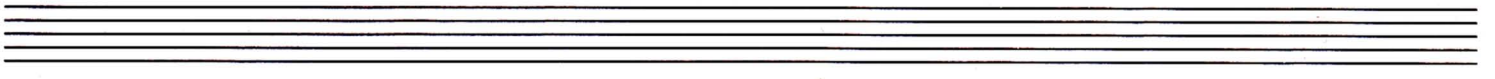
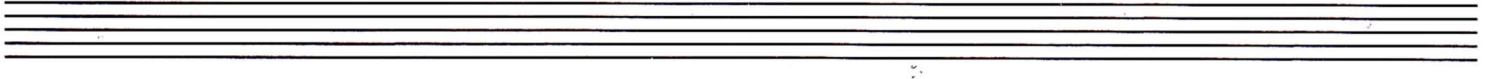
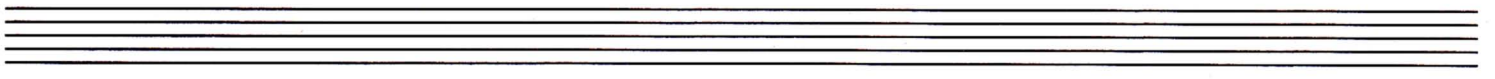
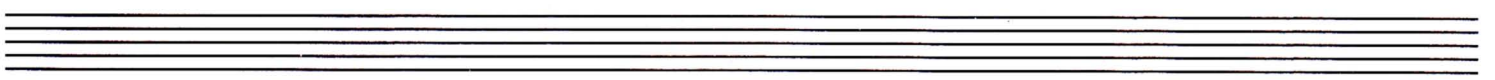
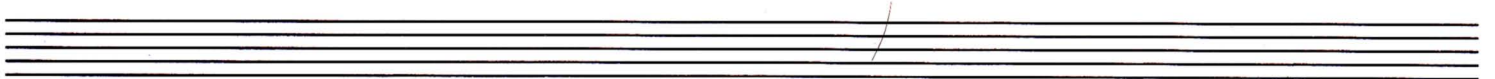
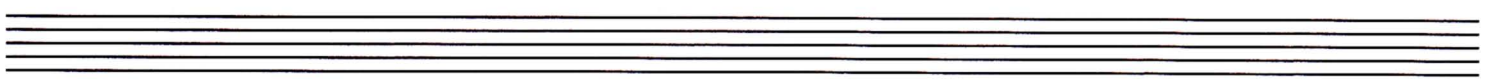
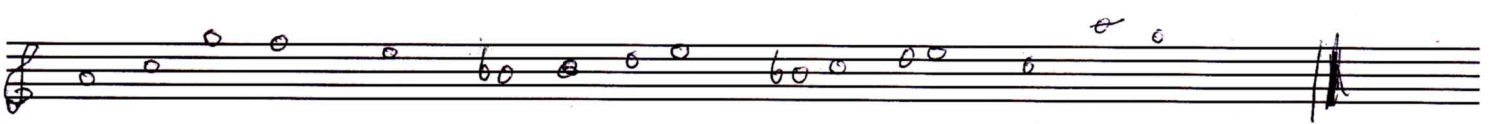
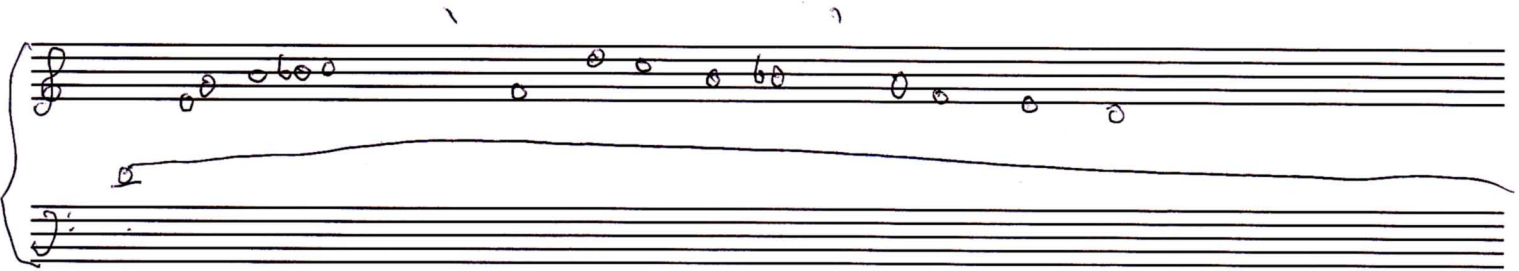
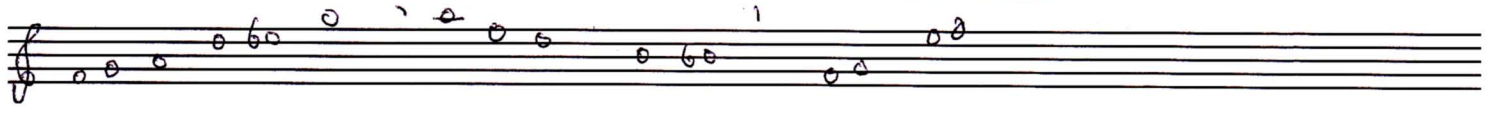
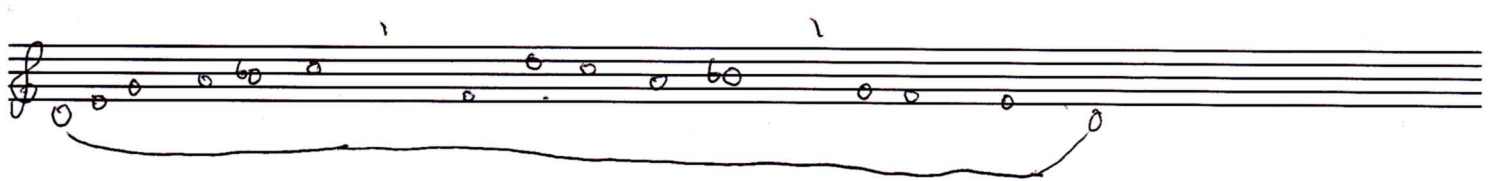

June 18<sup>th</sup> 2013

11

~~Memento of repentance~~ sad liturgy

A series of seven empty musical staves, each consisting of five horizontal lines.

June 18<sup>th</sup> 2013

12

A series of ten empty musical staves, each consisting of five horizontal lines, arranged vertically on the page.